

CITY OF PLACERVILLE

Fiscal Year 2021/22 Engineer's Report For:

Cottonwood Park Subdivision

Landscaping and Lighting

Maintenance District No. 99-01

March 2021

Prepared by:



Corporate Headquarters
32605 Temecula Parkway, Suite 100
Temecula, CA 92592
Toll free: 800.676.7516

City of Placerville
Cottonwood Park Subdivision Lighting and Landscaping
Maintenance District No. 99-01
3101 Center Street
Placerville, California 95667
Phone - (530) 642-5223
Fax - (530) 642-5255

City Council

Dennis Thomas, Mayor

Kara Taylor, Vice Mayor

Patricia Borelli, Councilmember

Jackie Neau, Councilmember

Michael Saragosa, Councilmember

City Staff

M. Cleve Morris, City Manager

John Driscoll, City Attorney

Dave Warren, Assistant City Manager/Director of Finance

NBS

Sara Mares, Client Services Director

Adina McCargo, Project Manager

TABLE OF CONTENTS

1. Introduction	1
2. Estimate of Costs	2
3. Method of Apportionment.....	3
3.1 Historical Rates.....	3
3.2 Current Year Rate	4
3.3 Annual Inflator.....	4
4. Assessment Diagram.....	5
4.1 Boundary	5
4.2 Diagram	5
5. Assessment Roll.....	6

1. INTRODUCTION

The City of Placerville (the “City”) formed and levied assessments upon certain parcels within the Cottonwood Park Subdivision Lighting and Landscaping Maintenance District No. 99-01 (the “District”) to pay the costs of maintenance, operations, and servicing of the improvements. The improvements are generally described as landscaping, irrigation and park maintenance of George F. Duffey Park and street lighting within the Cottonwood Park Planned Development located north of Clay Street and Miller Way, west of Anderson Way, east of Pleasant Street, and south of Roddan Court. The improvements are more fully described in the plans and specifications prepared by Patterson Development dated December 24, 1997. These plans and specifications have been filed separately with the Clerk of the legislative body and are incorporated herein by reference.

The District is comprised of two zones. Zone 1 receives the sole benefit of the improvements. Zone 2 is unimproved and is deemed to receive no benefit from the improvements. Therefore, the total costs are assessed to Zone 1. The following assessment is made to cover the portion of the estimated costs of maintenance, operation, and servicing of the improvements to be paid by the assessable real property within Zone 1 in proportion to the special benefit received:

Description	Amount
Balance to Levy	\$14,255.24
Total Equivalent Dwelling Units (EDU)	143
Maximum Assessment Per EDU	\$99.69
Total Assessment Per EDU⁽¹⁾	\$99.69
Total Number of Parcels	45

⁽¹⁾ Actual assessments are rounded down to the nearest even penny for submittal to the County tax roll.

2. ESTIMATE OF COSTS

The budget for Fiscal Year 2021/22 is as follows:

Description	Budget Amount
Maintenance / Open Space & Park	\$12,755.24
Service / Water & Garbage	1,000.00
Service / Electrical	500.00
Subtotal Direct Costs:	\$14,255.24
Indirect Costs	0.00
Capital Replacement Set Aside	0.00
Balance to Levy:	\$14,255.24

3. METHOD OF APPORTIONMENT

Pursuant to the Landscaping and Lighting Act of 1972 (“the Act”), the costs of the District may be apportioned by any formula or method which fairly distributes the net amount to be assessed, among all assessable parcels in proportion to the estimated special benefit to be received by each such parcel from the maintenance, servicing and operation of the improvements. The formula used for the District reflects the composition of the parcels, and the improvements and services provided, to fairly apportion the costs based on the estimated benefits to each parcel.

Zone 1 will receive the sole benefit from the improvements, maintenance, and lighting provided by the District; therefore, each parcel within Zone 1 will be assessed a share of the total costs.

The total assessment apportioned to each parcel based on the total number of Equivalent Dwelling Units (“EDU”) in Zone 1 is as follows:

Phase or Unit No.	Description	Percentage of Allocation	Total EDU
One	35 Lot Subdivision	100% per Lot	35.0
Two	78 Unit Apt Complex	75% per Unit	58.5
Three	9 Lot Subdivision	100% per Lot	9.0
Five	81 Unit Senior	50% per Unit	40.5
Total			143.0

Zone 2 is unimproved and, per the original engineer’s report, will receive no benefit from the improvements, maintenance, and lighting provided by the District; therefore, all parcels within Zone 2 will not be assessed for Fiscal Year 2021/22.

3.1 Historical Rates

The following table provides the maximum and actual levy rates per EDU for the Fiscal Year 2021/22 and past five fiscal years:

Fiscal Year	Maximum Rate	Actual Rate ⁽¹⁾
2016/17	99.69	99.69
2017/18	99.69	99.69
2018/19	99.69	99.69
2019/20	99.69	99.69
2020/21	99.69	99.69
2021/22	99.69	99.69

⁽¹⁾ Actual assessments are rounded down to the nearest even penny for submittal to the tax rolls.

3.2 Current Year Rate

The current year rate is calculated as follows:

$$\text{Balance to Levy} / \text{Total EDUs} = \text{Total Assessment per EDU}$$

$$\$14,255.24 / 143.0 = \$99.69 \text{ per EDU}$$

3.3 Annual Inflator

There is no annual inflator for the District. Any increase to the rate would require additional notice, protest, and hearing proceedings pursuant to Article XIII D of the California Constitution.

4. ASSESSMENT DIAGRAM

4.1 Boundary

The District is generally located north of Clay Street and Miller Way, west of Anderson Way, east of Pleasant Street, and south of Roddan Court in the Cottonwood Park Subdivision.

There are no proposed changes to the boundaries of the District.

4.2 Diagram

The following pages contain the assessment diagram for the District. The lines and dimensions shown on maps of the County Assessor of the County of El Dorado for the current year are incorporated herein by reference and are made part of this Report.

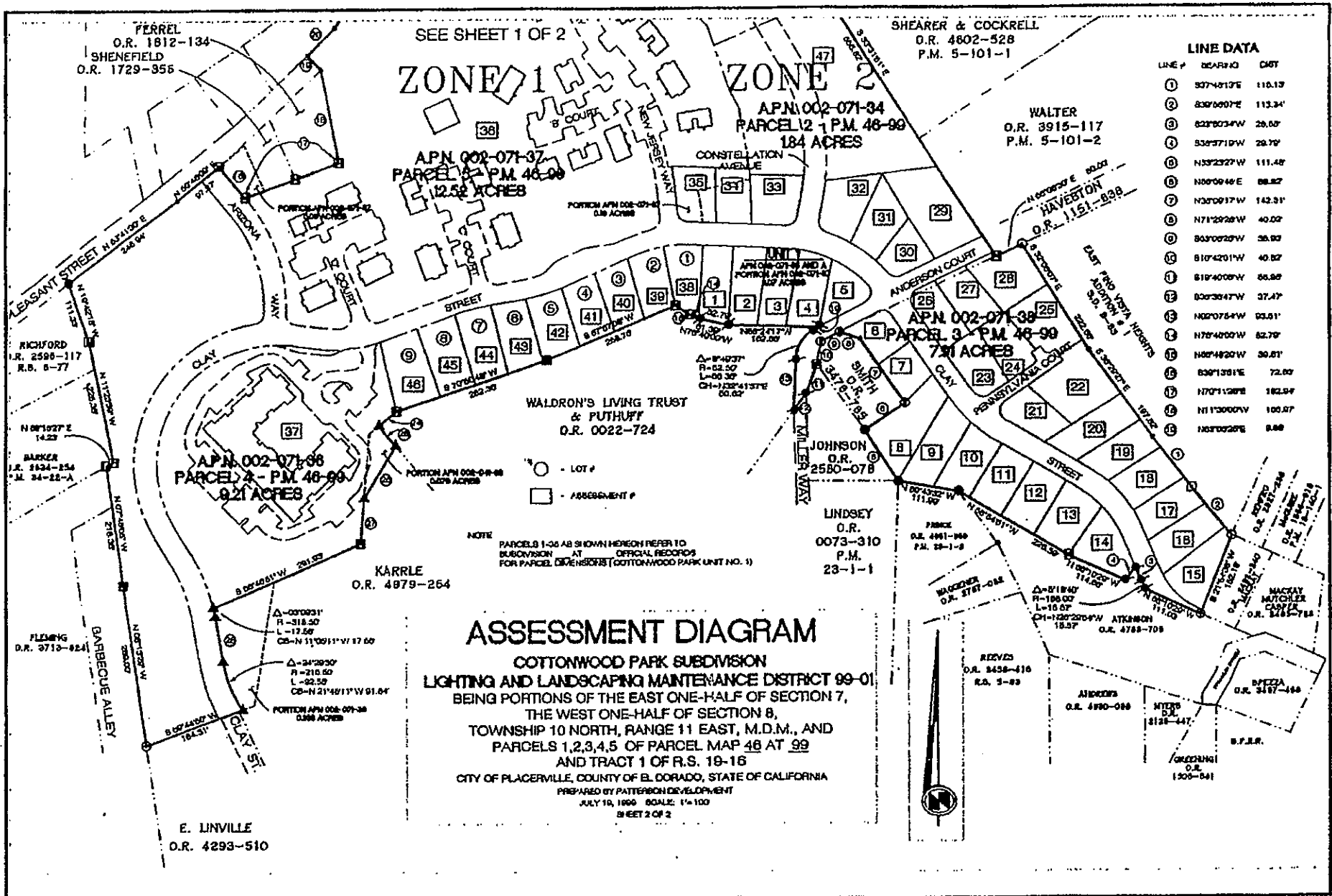

SEE SHEET 1 OF 2

ZONE 1

ZONE 2

APN 002-071-34
PARCEL 2 P.M. 48-99
18.4 ACRES

APN 002-071-37
PARCEL 1 P.M. 48-99
12.52 ACRES

APN 002-071-38
PARCEL 3 P.M. 48-99
7.91 ACRES

LINE DATA

LINE #	BEARING	DIST
1	S07°40'30"E	110.13
2	S30°00'00"E	113.34
3	S23°00'34"W	28.00
4	S35°57'10"W	29.70
5	N53°23'27"W	111.48
6	N00°09'48"E	88.82
7	N30°00'17"W	142.31
8	N71°29'28"W	40.02
9	S03°00'20"W	38.93
10	S10°42'01"W	40.52
11	S18°40'09"W	86.88
12	S00°30'47"W	37.47
13	N02°07'54"W	93.01
14	N70°40'00"W	82.70
15	N08°48'20"W	30.81
16	S00°13'01"E	72.03
17	N70°11'38"E	182.94
18	N11°30'00"W	100.87
19	N03°00'20"E	8.88

ASSESSMENT DIAGRAM

COTTONWOOD PARK SUBDIVISION
LIGHTING AND LANDSCAPING MAINTENANCE DISTRICT 99-01
 BEING PORTIONS OF THE EAST ONE-HALF OF SECTION 7,
 THE WEST ONE-HALF OF SECTION 8,
 TOWNSHIP 10 NORTH, RANGE 11 EAST, M.D.M., AND
 PARCELS 1,2,3,4,5 OF PARCEL MAP 46 AT 99
 AND TRACT 1 OF R.S. 19-16
 CITY OF PLACERVILLE, COUNTY OF EL DORADO, STATE OF CALIFORNIA

PREPARED BY PATERSON DEVELOPMENT
 JULY 19, 1999 SCALE: 1"=100'
 SHEET 2 OF 2

E. LINVILLE
 O.R. 4293-510



LEGEND:

- PND 2' C.I.P. NOT MARKED SET 1 1/2" C.I.P. IN PLACE OF STAMPED P.O.E. 2042-1901
- ⊙ PND 1 1/2" C.I.P. STAMPED P.O.E. 2042-1901
- ⊙ PND 1 1/2" C.I.P. STAMPED P.O.E. 2210-1900
- ⊙ PND 1 1/2" C.I.P. NOT MARKED
- ⊙ PND 1 1/2" C.I.P. OVER TOP STAMPED P.O.E. 2042-1901
- ⊙ PND 1' C.I.P. STAMPED P.O.E. 2042
- ⊙ PND 1' C.I.P. STAMPED L.S. 3276
- ⊙ PND 1' C.I.P. NOT MARKED
- ⊙ PND 1/2" C.I.P. NOT MARKED SET 1 1/2" C.I.P. OVER TOP STAMPED P.O.E. 2042-1901
- ⊙ PND 1/2" C.I.P. STAMPED P.O.E. 2042-1901
- ⊙ PND 1/2" C.I.P. STAMPED L.S. 2042-1979
- ⊙ PND 1/2" C.I.P. STAMPED L.S. 2042-1980
- ⊙ PND 1/2" C.I.P. STAMPED L.S. 2042-1980
- ⊙ PND 1/2" C.I.P. STAMPED L.S. 2042-1980
- ⊙ PND 1/2" C.I.P. STAMPED P.O.E. 2180
- ⊙ PND 1/2" C.I.P. STAMPED L.S. 4117
- ⊙ PND 1/2" C.I.P. W/ WOOD PILING, SET 1 1/2" C.I.P. STAMPED P.O.E. 2042-1901
- ⊙ PND 1/2" REMAINING CAP STAMPED P.O.E. 2078-1970
- ⊙ PND 1/2" REMAINING CAP STAMPED P.O.E. 2210-1980
- ⊙ PND 1/2" REMAINING CAP STAMPED P.O.E. 2042
- ⊙ PND 1/2" REMAINING CAP NOT MARKED SET 1 1/2" C.I.P. OVER TOP STAMPED P.O.E. 2042-1901
- ⊙ PND 1/2" C.I.P. NOT MARKED SET 1 1/2" C.I.P. OVER TOP, STAMPED P.O.E. 2042-1901
- ⊙ PND 1/2" REMAINING CAP NOT MARKED, SET 1 1/2" C.I.P. OVER TOP, STAMPED P.O.E. 2042-1901
- ⊙ PND 1/2" REMAINING CAP STAMPED P.O.E. 2210-1980
- ⊙ PND 1/2" REMAINING CAP
- ⊙ SET 1 1/2" C.I.P. STAMPED 2042
- ⊙ SET 1/2" REMAINING CAP STAMPED 2042
- COMPUTATION POINT NOTED IN AND NOT IN SET

LINE DATA

- ① N43°17'00"W 30.50
- ② N49°43'00"E 60.20
- ③ N03°00'00"E 103.60
- ④ N18°32'07"E 61.00
- ⑤ N01°38'50"W 172.00
- ⑥ S00°22'17"W 40.00
- ⑦ S30°14'00"E 47.00
- ⑧ S31°18'51"W 111.33
- ⑨ S04°52'18"W 60.00
- ⑩ S00°30'20"E 60.00

ASSESSMENT DIAGRAM
 COTTONWOOD PARK SUBDIVISION
 LIGHTING AND LANDSCAPING MAINTENANCE DISTRICT 99-01
 BEING PORTIONS OF THE EAST ONE-HALF OF SECTION 7,
 THE WEST ONE-HALF OF SECTION 8,
 TOWNSHIP 10 NORTH, RANGE 11 EAST, M.D.M., AND
 PARCELS 1,2,3,4,5 OF PARCEL MAP 48 AT 99
 AND TRACT 1 OF R.S. 19-16
 CITY OF PLACERVILLE, COUNTY OF EL DORADO, STATE OF CALIFORNIA
 PREPARED BY PATTERSON DEVELOPMENT
 JULY 19, 1999, SCALE: 1"=100'
 SHEET 1 OF 2

CITY ENGINEER'S CERTIFICATE:
 RECORDED IN THE OFFICE OF THE CITY ENGINEER OF THE CITY OF PLACERVILLE,
 THIS _____ DAY OF _____, 19____

JEFFREY B. CROWTHER, P.O.E. 45100
 CITY ENGINEER
 CITY OF PLACERVILLE
 LICENSE EXPIRATION DATE: 9-30-02

CITY CLERK'S CERTIFICATE:
 A ASSESSMENT WAS LEVIED BY THE CITY COUNCIL OF THE CITY OF
 PLACERVILLE ON THE LOTS, PLOTS, AND PARCELS OF LAND SHOWN
 ON THE ASSESSMENT DIAGRAM, SAID ASSESSMENT DIAGRAM WAS
 LEVIED ON THE _____ DAY OF _____, 19____ SAID ASSESSMENT
 DIAGRAM AND THE ASSESSMENT ROLL WERE RECORDED IN THE OFFICE
 OF THE CITY ENGINEER OF THE CITY OF PLACERVILLE ON THE _____ DAY
 OF _____, 19____ REFERENCE IS MADE TO THE ASSESSMENT
 ROLL RECORDED IN THE OFFICE OF THE CITY ENGINEER FOR THE EXACT
 AMOUNT OF EACH ASSESSMENT LEVIED AGAINST EACH PARCEL OF LAND
 SHOWN ON THIS ASSESSMENT DIAGRAM.

SURAN ZITO, DEPUTY CITY CLERK
 CITY OF PLACERVILLE

COUNTY RECORDER'S CERTIFICATE:
 FILED THIS _____ DAY OF _____, 19____ AT THE HOUR OF _____
 (CLOCK) P.M. IN BOOK _____ OF MAPS OF ASSESSMENT AND
 SOLARILITY SERVICE DISTRICTS AT PAGE _____ IN THE OFFICE OF THE
 COUNTY RECORDER OF THE COUNTY OF EL DORADO, STATE OF CALIFORNIA.
 DOCUMENT NO. _____

WILLIAM E. BOHULTZ
 COUNTY RECORDER, CLERK
 COUNTY OF EL DORADO, STATE OF CALIFORNIA

BY: _____
 DEPUTY

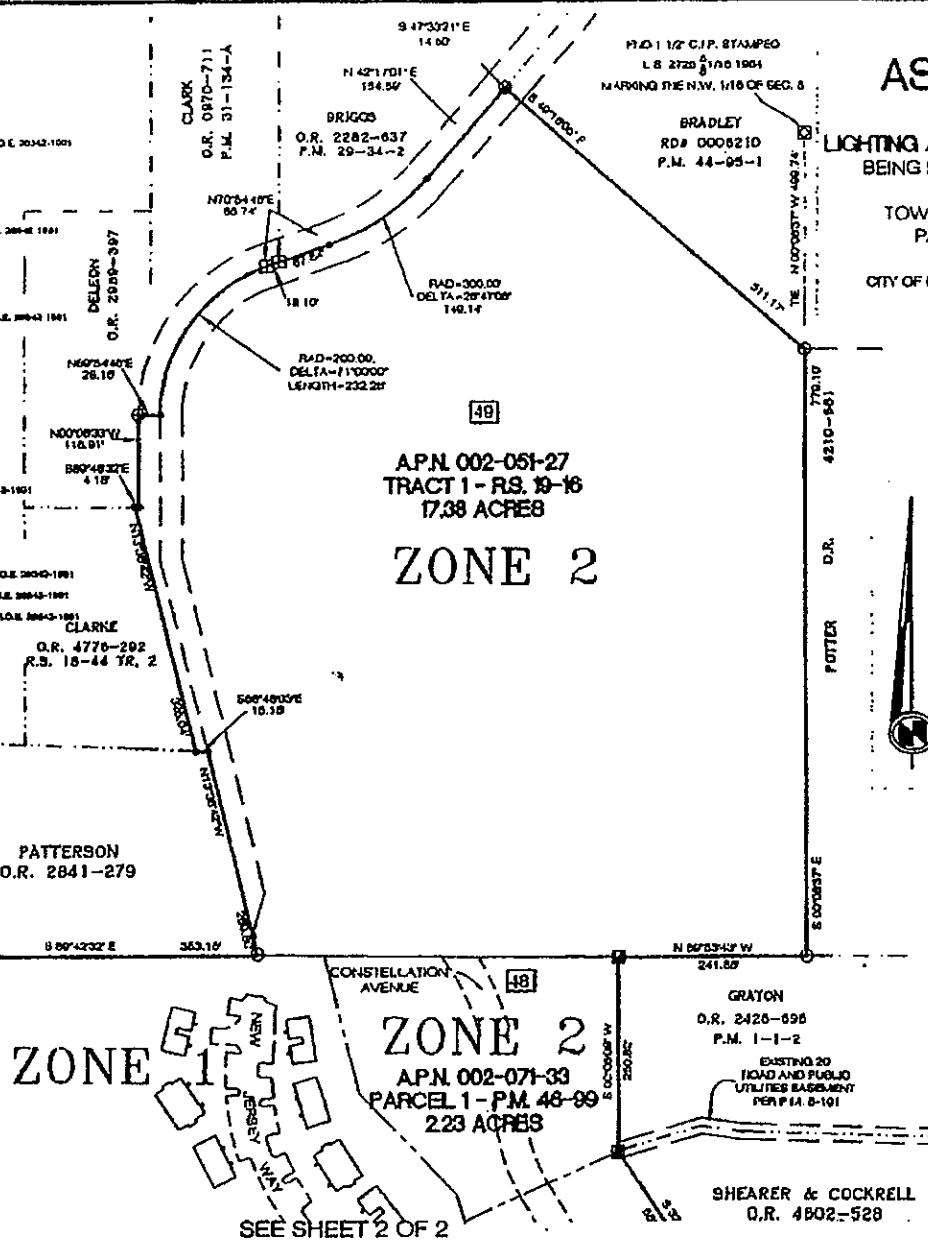

AP.N. 002-051-27
 TRACT 1 - R.S. 19-16
 17.38 ACRES

ZONE 2

AP.N. 002-071-33
 PARCEL 1 - P.M. 48-99
 2.23 ACRES

ZONE 1

SEE SHEET 2 OF 2

5. ASSESSMENT ROLL

The following pages contain the Fiscal Year 2021/22 assessment roll for the District.

City of Placerville
Cottonwood Park Subdivision LLMD 99-01
Final Billing Detail Report for Fiscal Year 2021/22

APN	Situs Address	Units	EDU	Levy
002-071-041-000	2788 CLAY ST	78	0.75	\$5,831.86
002-071-050-000		81	0.5	4,037.44
002-400-001-000	2735 CLAY ST	1	1	99.69
002-400-002-000	2731 CLAY ST	1	1	99.69
002-400-003-000	2725 CLAY ST	1	1	99.69
002-400-004-000	2721 CLAY ST	1	1	99.69
002-400-005-000	2715 CLAY ST	1	1	99.69
002-400-006-000	2705 CLAY ST	1	1	99.69
002-400-007-000	2701 CLAY ST	1	1	99.69
002-400-008-000	2816 PENNSYLVANIA CT	1	1	99.69
002-400-009-000	2810 PENNSYLVANIA CT	1	1	99.69
002-400-010-000	2802 PENNSYLVANIA CT	1	1	99.69
002-400-011-000		1	1	99.69
002-400-012-000	1117 ANDERSON CT	1	1	99.69
002-400-013-000	1113 ANDERSON CT	1	1	99.69
002-400-014-000	1114 ANDERSON CT	1	1	99.69
002-400-015-000	1120 ANDERSON CT	1	1	99.69
002-400-016-000	2714 CLAY ST	1	1	99.69
002-400-017-000	3003 CONSTELLATION AVE	1	1	99.69
002-400-018-000	2728 CLAY ST	1	1	99.69
002-400-019-000	2734 CLAY ST	1	1	99.69
002-400-020-000	2740 CLAY ST	1	1	99.69
002-410-001-000	2695 CLAY ST	1	1	99.69
002-410-002-000	2691 CLAY ST	1	1	99.69
002-410-003-000	2685 CLAY ST	1	1	99.69
002-410-004-000	2681 CLAY ST	1	1	99.69
002-410-005-000	2675 CLAY ST	1	1	99.69
002-410-006-000	2671 CLAY ST	1	1	99.69
002-410-008-000	2650 CLAY ST	1	1	99.69
002-410-009-000	2654 CLAY ST	1	1	99.69
002-410-010-000	2660 CLAY ST	1	1	99.69
002-410-011-000	2664 CLAY ST	1	1	99.69
002-410-012-000	2670 CLAY ST	1	1	99.69
002-410-013-000	2676 CLAY ST	1	1	99.69
002-410-014-000	2803 PENNSYLVANIA CT	1	1	99.69
002-410-015-000	2811 PENNSYLVANIA CT	1	1	99.69
002-410-016-000	2661 CLAY ST	1	1	99.69
002-420-001-000	2739 CLAY ST	1	1	99.69
002-420-002-000	2743 CLAY ST	1	1	99.69
002-420-003-000		1	1	99.69
002-420-004-000	2751 CLAY ST	1	1	99.69
002-420-005-000	2757 CLAY ST	1	1	99.69

Slight variances may occur due to rounding

City of Placerville
Cottonwood Park Subdivision LLMD 99-01
Final Billing Detail Report for Fiscal Year 2021/22

APN	Situs Address	Units	EDU	Levy
002-420-006-000		1	1	99.69
002-420-007-000		2	1	199.38
002-420-008-000		1	1	99.69
45 Accounts		203	44.25	\$14,255.66